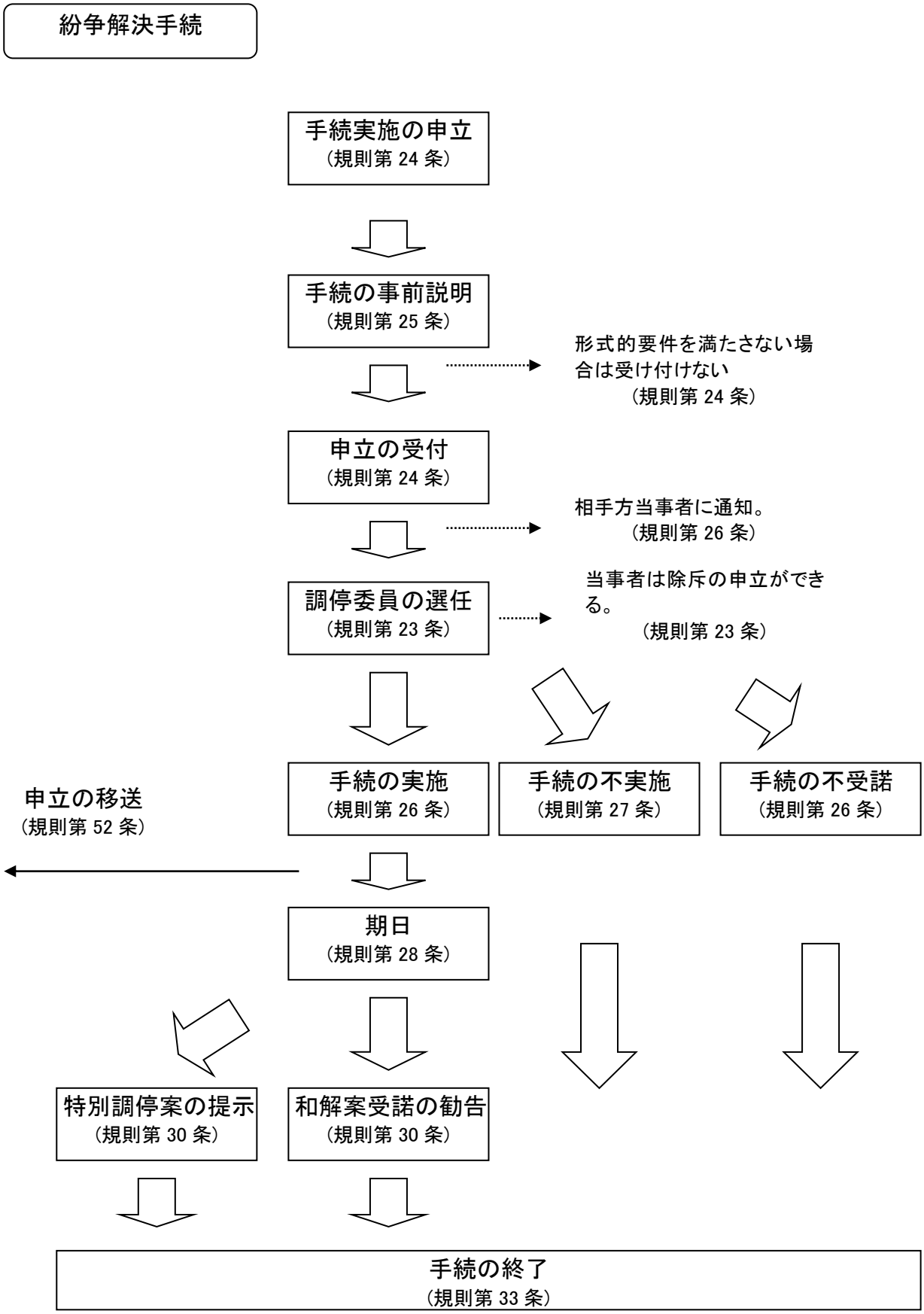申立から終了までの主な手続きの流れ